

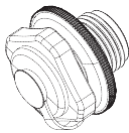
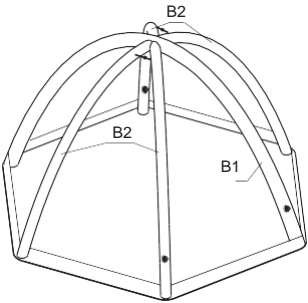
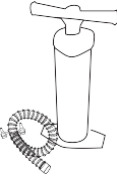

#58375E
Lay-Z-Spa™ DOME
OWNER'S MANUAL

Warning

1. This dome is designed for moderate weather use. Water resistance performance and components will be degraded if exposed outdoor for a long time.
2. **DO NOT OVER-INFLATE THE POLES.** Final pole pressure must not exceed (0.48 Bar) 7 PSI.
3. Keep all flames and heat sources away from dome fabric. We recommend that you always position your dome upwind from a camp fire, which will reduce the chances of having embers landed on your dome. In case of fire, please find the exit to escape.
4. Never set up the dome near the river, under the tree or other hazard objectives.
5. Keep exits clear.
6. Make sure ventilation openings are open all the time to avoid suffocation.
7. If use a SPA together, please stay outside the dome in case of the smell when put pills to purify the water.

Part list

		
A: Dome Cover (without the AirTech™ pole)	C: Screw Valve	
		<p>B1: Main AirTech™ pole B2: Side AirTech™ pole</p>
D: Hand pump	E: Peg	

CODE	PARTS NO.	NAME	QTY
A	P61319	Dome Cover	1
B1	P61291	Main AirTech™ pole	1
B2	P61292	Side AirTech™ pole	2

CODE	PARTS NO.	NAME	QTY
C	F4C073B-02	Screw Valve	3
D	P3049B	Hand Pump	1
E	P5548	Peg	24

Set up the dome

1. Unroll the dome and lay it in the required position. Peg each corner, ensuring you tension the dome between the pegs and the tent keeps its hexagon shape.
2. Inflate three AirTech™ poles.

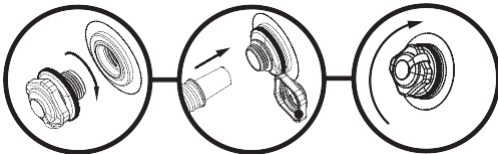

3. Check the position of the corner pegs again. If necessary re-peg to ensure the ground is extended properly.
4. Attach guy ropes on the AirTech™ poles and then fix them with pegs.

DISASSEMBLE AND MAINTENANCE

1. Clean the Dome and remove any stains with sponge. Please use non-detergent soap for serious cleaning.
2. Never machine wash or machine dries the dome.
3. Please allow all parts to dry thoroughly before you repack the dome. This will prevent the formation from mould, bad odours and discoloration.
4. Silicone spray could be use onto zippers if stick.

Replace the chamber

1. Unscrew the connecting valve.
2. Unzip the cover and take out the chamber.
3. Replace a new chamber.



STORAGE

Store the dome in the stuff sack and place it in a cool, dry area out of sunlight and away from heat sources and rodents.



Authorized Service Centers

Albania

Phone: (+355) 682003429
Fax: (+386) 056621203
E-mail: servis@bestway.si

Argentina

Phone: (+54) 1159843871
E-mail:
argentina@bestway-southamerica.com

Australia

Phone: (+61) 290371388
Fax: (+61) 297379423
E-mail:
aftersales@bestway-australia.com

Austria

Phone: (+43) 720882434
Fax: (+43) 720882435
E-mail: austria@bestway-service.com

Belgium

Phone: 0 800 20 132
Fax: (+32) 026104411
E-mail:
belgiumservice@bestway-europe.com

Bosnia

Phone: (+387) 039670935
Fax: (+386) 056621203
E-mail: servis@bestway.si

Brazil

Phone: 0800 001 8400
E-mail: sac@bestway-brazil.com

Bulgaria

Phone: (+359) 879012892
Fax: (+359) 29250232
E-mail: bulgaria@bestway-service.com

Canada

Phone: 1 855 838 3888
Fax: 1 480 838 1888
E-mail:
info@bestway-northamerica.com

Chile

Phone: (+56) 2232036438
E-mail:
postventa@bestway-southamerica.com

Colombia

Phone: (+57) 13441717
E-mail:
colombia@bestway-southamerica.com

Croatia

Phone: (+385) 0997930168
Fax: (+386) 056621203
E-mail: servis@bestway.si

Cyprus

Phone: (+357) 22 426803
(+357) 22 423824
Fax: (+357) 22 495137
E-mail: cyprus@bestway-service.com

Czech Republic

Phone: (+420) 0387020573
E-mail:
pomocservis@bestway-service.com

Denmark

Phone: (+45) 33321019
Fax: (+45) 33321036
E-mail: denmark@bestway-service.com

Finland

Phone: (+358) 504104403
E-mail: finland@bestway-service.com

France

Phone: 0892077709 (0,34 TTC/MINUTE)
Fax: (+33) 0489069991
E-mail: sav@bestway-france.com

Germany

Phone: (+49) 6946001281
Fax: (+49) 6946001282
E-mail:
kundendienst@bestway-europe.com

Greece

Phone: 00.800.391.275.300
Fax: (+39) 0291390361
E-mail:
ipostirixis@bestway-service.com

Hungary

Phone: (+36) 0640204624
E-mail: hungary@bestway-service.com

Iceland

Phone: (+46) 8 506 691 90
Fax: (+46) 506 690 99
E-mail: sweden@bestway-service.com

Ireland

Phone: 8006120457
Fax: (+44) 01626835736
E-mail: aftersales@bestway-uk.com

Italy

Phone: (+39) 0236265839
Fax: (+39) 0291390361
E-mail:
assistenza@bestway-europe.com

Macedonia

Phone: (+389) 032386235
Fax: (+386) 056621203
E-mail: servis@bestway.si

Malta

Phone: (+356) 27438201/21499101
Fax: (+356) 21496206
E-mail: info@model-toys.com

Mexico

Phone: (+52) 5541693920
Fax: (+52) 8183463416
E-mail: info@bestway-mexico.mx

Moldova

Phone: (+373) 68535552
E-mail: Moldova@bestway-service.com

Netherlands

Phone: 8002378929
Fax: (+31) 887878969
E-mail:
dutchservice@bestway-europe.com

New Zealand

Phone: 0800 142 101
E-mail:
aftersales@bestway-australia.com

Norway

Phone: (+47) 22650122
Fax: (+47) 22721127
E-mail: norway@bestway-service.com

Peru

Phone: (+51) 17089795
E-mail:
peru@bestway-southamerica.com

Poland

Phone: (+48) 327505320 / 322326040
Fax: (+48) 327505330
E-mail: servis@bestway-service.com

Portugal

Phone: (+351) 707506692
Fax: (+34) 902602705
E-mail: sac@bestwayiberica.com

Romania

Phone: (+40) 212525354 / 213362858
Fax: (+40) 212525353 / 213362854
E-mail:
supportclienti@bestway-service.com

Russia (Россия)

Phone: +7 (495) 978-90-88
E-mail: info@bestway-service.ru

Serbia and Montenegro

Phone: (+381) 0656644962
(+386)056621206
Fax: (+386) 056621203
E-mail: servis@bestway.si

Slovak Republic

Phone: (+421) 0415078833
Fax: (+421) 0415078808
E-mail:
pomocservis@bestway-service.com

Slovenia

Phone: (+386) 056621206
Fax: (+386) 056621203
E-mail: servis@bestway.si

South Africa

Phone: (+27)-21-5771401
Toll-Free : 0800 224 881
Fax: (+27)-21-5774400
E-mail: sales@seagullindustries.co.za

Spain

Phone: (+34) 902351045
Fax: (+34) 902602705
E-mail: sac@bestwayiberica.com

Sweden

Phone: (+46) 8 506 691 90
Fax: (+46) 506 690 99
E-mail: sweden@bestway-service.com

Switzerland

Phone: (+41)(0)719290000
Fax: (+41)(0)719290090
E-mail:
switzerland@bestway-service.com

Turkey

Phone: (+90) 02126444600
Fax: (+90) 0212550224
E-mail:
teknikservis@bestway-service.com
bestway@feyzaticaret.com

Ukraine

Phone: (+38) 0577597227
(+38) 0677033206
E-mail:
service@bestway-ukraine.com.ua

United Kingdom

Phone: 08455760116
Fax: (+44) 01626835736
E-mail: aftersales@bestway-uk.com

USA

Phone: 1 855 838 3888
Fax: 1 480 838 1888
E-mail:
info@bestway-northamerica.com



Shanghai

Bestway Global Holding Inc.
No.3065 Cao An Road,
Shanghai, 201812, China
Tel: 86 21 6913 5588
Fax: 86 21 5913 8383
E-mail: info@bestway-shanghai.com

Hong Kong

Bestway (Hong Kong) International Ltd.
Suite 713, 7/Floor, East Wing, Tsim Sha Tsui Centre,
66 Mody Road, Kowloon, Hong Kong
Tel: 852 2997 7169
Fax: 852 2997 7869
E-mail: info@bestway-hongkong.com

Europe

Bestway (Europe) S.r.l.
Via Resistenza 5,
20098 San Giuliano M.se (Mi) - Italy
Tel: 39 02 9884 881
Fax: 39 02 9884 8828
E-mail: info@bestway-europe.com

Central & South America

Bestway Central & South America Ltda
Salar Ascotan 1282, Parque Enea,
Pudahuel, Santiago, Chile
Tel: 562 3203 6438
Fax: 562 3203 6409
E-mail: info@bestway-southamerica.com

U.S.A.

Bestway (USA) Inc.
3249 E. Harbour Drive, Phoenix, Arizona 85034,
United States of America
Tel: 1 480 838 3888
Fax: 1 480 304 3349
E-mail: sales@bestway-northamerica.com

Australia

Bestway Australia Pty Limited
Unit 10/71-83 Asquith Street,
Silverwater, NSW 2128, Australia
Tel: 61 2 9037 1388
Fax: 61 2 9737 9423
E-mail: info@bestway-australia.com

www.bestway-global.com
www.bestway-service.com

Limited BESTWAY® Manufacturer's Warranty

The product you have purchased comes accompanied by a limited warranty. Bestway® stands behind our quality guarantee and assures, through a replacement warranty, your product will be free from manufacturer's defects that result in leaks. To enact a warranty claim, this form must be completed and supplied with a copy of your purchase receipt to your local Bestway® Aftersales center. Please contact your local Bestway® Aftersales center before sending any documents – they will provide full instruction of what is needed for your claim. Bestway® will not replace any products deemed to have been neglected or having been used outside of the owner's manual guidelines. Bestway's limited warranty covers manufacturing defects discovered whilst unpacking the product or during use as recommended within the user manual, this warranty applies only to product which must not have been modified by any 3rd parties. The product must be stored and handled in accordance with the technical recommendations. This warranty is subject to the following limitations: Bestway® will not be responsible for any costs, losses, or damages incurred as a result of loss or use of this product. This warranty does not cover damage caused by misuse, abuse, neglect, normal wear and tear including, but not limited to collision, fire, use of incorrect voltage, punctures, over inflation, damage due to excessive heat exposure, damage caused by improper installation, improper wiring, or testing, improper storage, use in an unapproved device; Failure to use in accordance with the provided documentation. This warranty is void if any unauthorized repair, change or modification has been made to any part of the equipment. Replacements and repairs don't extend the duration of the warranty. The date to be considered as the start of the warranty is only the one showed in the original receipt/purchase invoice.

TO: BESTWAY® SERVICE DEPARTMENT

Date of purchase receipt: _____

DATE: _____

Customer Code Number: _____

FAX/E-MAIL/TEL: Please refer to your country according to the information you find on the back cover or on our website: www.bestway-service.com
Please provide your address details in full. **Note:** Incomplete address details will result in delayed shipments.
Bestway reserves the right to charge for redelivery of undelivered packages where the recipient is at fault.

REQUIRED INFORMATION - PLEASE WRITE THE DELIVERY ADDRESS

Name: _____

Address: _____

Zip code: _____

Retailer: _____

Country: _____

City: _____

Mobile: _____

Telephone: _____

Fax: _____

E-mail: _____

Please Clearly Write Your Item Code: _____

Batch Number: _____

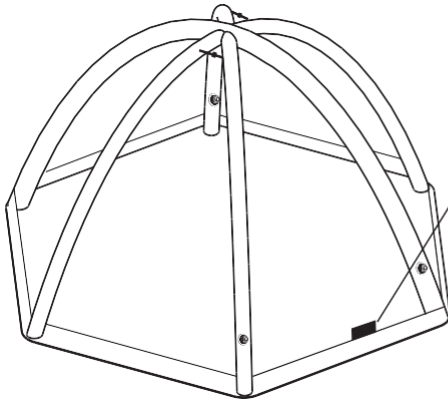

BNTD XXXXX
YYYY-MM-DD
XXXXX

Batch Number

Item Code

Description of problem

- Item tears / Air leaking Faulty Welding Faulty of safety valve
- Faulty of Built-in pump
- Others, please describe _____

IMPORTANT: ONLY THE DAMAGED PART WILL BE REPLACED, NOT THE COMPLETE SET.
Bestway reserves the right to request photographic evidence of defective parts, or to require the sending of the item for additional testing.
In order to best assist you, we request all information you provide is complete.

FOR FAQ, MANUALS, VIDEOS OR SPARE PARTS, PLEASE VISIT OUR WEBSITE WWW.BESTWAY-SERVICE.COM.
VIDEOS ARE ALSO AVAILABLE ON OUR BESTWAY CHANNEL ON YOUTUBE: <http://youtube.com/user/BestwayService>

